

Maple Crest Campus

Newsletter

December 2024



Goodie Walk

Maple Crest will be hosting our goodie walk on 12/14 from 9:30am to 11:30am. Come and get your holiday goodies. Simply pick out what looks good and pay for your treats, all the mess and hard work is done for you. The perfect holiday treat to yourself.



New Job

Maple Crest Campus nursing home is looking to hire, CNAs and nurses in our nursing home. If you, or someone you know, would like to apply-stop in today or apply online at www.maplecrestmanor.com



Mark your presents

With the holidays approaching we wanted to remind you if your resident receives clothing, blankets, or any other washable item we ask that you let us know right away so we can get it marked with their name.



Do you like to Bake?

Maple Crest Campus is excited to host our first goodie walk on 12/14 and we are looking for goodies to add to our sale. If you would like to donate goodies please contact Trish at 563.425.3336. She has cupcake liners and would be happy to give them to you to bake with.

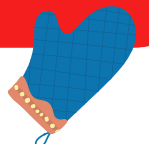

Special Events

12/18 Hearing Clinic



Christmast Carols

If you or your group are practicing Christmas carols, we'd love to hear you sing! Feel free to stop by or let us know when you plan to come.





A Snapshot into the last month at Maple Crest Campus

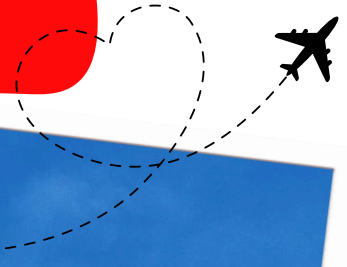

Halloween was a blast!



Fayette after 5



Veterans Day Program



We had visitors



All Souls Day



Fall Paintings



Catching up with old friends



Bowling fun



Welcome Heather Collins

I was born and raised in California, but at the age of 34, I moved to Iowa. You might wonder how that happened—well, my husband took a wrong turn, and we ended up here! In reality, my husband has family in Allamakee County, and during our visits, we knew we wanted to retire in this area. We found a house and decided not to wait for retirement, so we made the move in 2008 while all our children were in high school. I've been happily married to John for 28 years, and we have four children and six grandchildren.

Since 2008, I have been working in healthcare. I began my career as a cook, transitioned to a CNA, and eventually became a nurse. I earned my LPN from NICC in 2013, followed by my RN in 2014. In 2015, I graduated from Upper Iowa University with my BSN and am currently pursuing my MBA in Healthcare Administration. Recently, I started teaching CNA classes during the summer, with students coming to Maple Crest Manor for their clinical experience.

Welcome Heather as our ADON/MDS for Maple Crest Manor.

Old Mill Floral

West Union--563-422-5729



Welcome

We would like to welcome Steven Blockhus to our nursing home.

Our thoughts are with the families of Eldon Knipper, John Cunningham, and Evelyn Pulfer who passed away. Best of luck to Judy Nimmo-Katzberg who left our facility.



Congratulations Betty

Walker Joe was born on 11/8/24 to administrator Betty and her husband, Adam. He joins siblings at home Ellie, Raylan, Harvey, and Hensley.

Residents & Tenants:

12/2 Doris Sieck

12/5 Vera Splinter

12/5 Rocky Weldon

12/12 James Tatro

12/14 Madeline Burns

Staff:

12/9 Mary Davis

12/10 Britany Benjegerdes

12/13 Holly Gibbs

12/17 Clara Cosgriff

We Can Help

If you or a loved one is looking for assisted living, memory care, long term care or skilled rehab we are here to help. Call today and see how we can help you. 563.425.3336



This Month's Anniversaries

Janice Larson 44 years

This Month's Birthdays

12/17 Amanda Mack

12/20 Alisha Woodsmall

12/27 Madilyn Weathermon



Fayette After 5: A Recap on Maple Crest Campus History

November saw Maple Crest Campus hosting its first “Fayette After 5” event. The evening saw faces new and familiar stop by to say “Hello” and pay homage to the staple that has become Maple Crest Campus. With a rich history within the community, the beautiful campus located right off major Highway 150 is currently home to nearly 70 senior citizens at the various levels of care the facility provides. Whether that be assisted living, memory care assisted living, or nursing home care, the home boast the ability to serve our clientele in these various capacities, allowing them the opportunity to heal in times of need and return to the highest level of living achievable within the campus. This layout has deemed successful time and time again over the course of the nearly 50 years the business has existed. However, looking back at the history of Maple Crest is interesting to see just how it all began.

Maple Crest officially opened its doors in March of 1976. The building officially gained its business name after a “name choosing contest” was held and out of the 85 entries, Maple Crest Manor was dubbed by winner Mrs. David White. According to a Fayette Leader excerpt, the idea of it was born from several Fayette citizens discerning the need for a feasible local care facility. The home originally housed 60 rooms and was a standalone building. Several state-of-the-art features including “make-up air system” to keep constant fresh air in the building, a top of the line call light system, and an open concept layout allowed the facility to be noted as one of the most carefully planned facilities in the surrounding area at its construction. Although several changes and updates have been made over the years, the main structure and layout has remained consistent and has stood the test of time in its ability to cater to those that reside.

In 2004, the long time talk of expansion finally came to light with the addition and opening of The Maples Assisted living. Built just off of the north wing of the nursing home, the attached facility boasts 14 units and an open common area for lounging and dining and allows for members of the community to obtain assistance when living home alone proves to be too much. The assisted living was also a welcome addition for those who found themselves in need of skilled care at the nursing home after a fall or bout of illness from which they could recover, but did not find going home to be the best option. Multiple levels of care was now an option and was here to stay, allowing for the expansion to be successful and encourage more growth in the future.

In 2015, the final and newest addition to the campus finished construction and Maple Memory Lane Memory Care Assisted Living was born. An incredible need for care for those diagnosed with Alzheimer’s and Dementia lead to extensive research and execution of design from the carpets to the color schemes. The open floor concept allows for consistent monitoring of tenants while encouraging community and engagement. The building again houses 14 units and allows for tenants to flow between levels of care if deemed appropriate.

Overall, Maple Crest Campus can offer a wide range of care and is proud to be able to do so. In the nearly 50 years of service the campus has served roughly 2,000 residents and tenants and is excited to be able to continue to do just that in years to come. If you or a loved one may be able to benefit from the services Maple Crest is able to offer, please feel free to reach out! You can schedule a tour or time to talk to day with Brett Ingersoll, Business Manager or Angelique Lueder, Assisted Living Coordinator by calling 563.425.3336 or visiting us at maplecrestmanor.com.



Sun day	Mon day	Tues day	Wedne sday	Thurs day	Frid ay	Satu rday
1 Give Thanks for 10 He is Good	2 Happy Birthday Doris 10:30am – Coffee & N Color Noon – Trivia & Honor Flag 2pm – Stories with Anette	3 10:30am – Noodle Polo Noon – Trivia 2pm – Christmas Decorate!!! 6:30pm – Wheel of Fortune Ch.5	4 10am – Catholic Communion Noon – Trivia 2pm – Bingo	5 Happy Birthday Vera S Happy Birthday Sing Rocky W Noon – Trivia 2pm – More Christmas Decor Pa	6 10:30am – Hymn Singing Noon – Trivia 2pm – Church service with Pastor Peck	7 Books and Magazines for you to take and read by Activity Door
8 2pm – Music with Me Tim the Music No Honor our Flag	9 10:30am – Stretching with Me Noon – Trivia & Honor our Flag 2pm – Euchre	10 10:30am – Hoke Pokey Fitness Noon – Honor our Flag 2pm – Christmas Cheer and Sing Christmas Songs	11 10am – Catholic Communion Noon – Trivia & Honor our Flag 2pm – Bingo	12 1 AM – 1:1's Noon – Honor Our Flag 2pm – Christmas R Tree Crafting 6:30pm – Wheel ser of Fortune Ch.5	13 10:30am – Christmas Card Rummaging 2pm – Church service with Pastor Post	14 Jigsaw Puzzles at end of 100 Wing Take time for Family
15 2pm – Music with Curt & Linda	16 10:30am – Hot Apple Cider and Christmas Past Noon – Trivia and Honor our Flag 1:30pm – Nail Care 2pm – Stories with Anette	17 10:30am – Stretching with Me 2pm - Reindeer Games 6:30pm – Wheel of Fortune Ch.5	18 10:15am – Catholic Mass With Fr Davis Noon – Trivia & Hono r our Flag 2pm – Bingo	19 AM – 1:1's Noon – Honor our Flag 1:30pm – Employee Christmas Party	20 2pm – Resident Christmas Party With Mrs. Claus reading the 12 Days of Christmas	21 Books and Magazines for you to take and read by Activity Door Winter Begins
22 11-ish: Christmas Carolers from Pan Fayette Community Church	23 Pajama Day!! 10:30am – Facial N panpering 1:30pm – Christmas Movie J and Popcorn	24 10:30am – Noodle Polo 2pm – Music with Y Jerry Anderson	25 Merry Christmas to You and to Your Families 500 Christmas Hanukkah Begins	26 10:30am – Social Noon – Honor our Flag 500 & UNO (perfect for after service with Chr Bisox Christmas Kwanzaa Begins	27 Noon – Honor our Flag 2pm – Church service with Pastor Smith	28 Jigsaw Puzzles at end of 100 Wing
29 Personal Time No Prayer	30 AM – 1:1's Noon – Honor our Flag 2pm – Horse Races	31 Noon – Trivia 1:15pm – Resident Council 2pm – Music with Dave Poggenklass & New Cheer Year's New Year's Eve	 <p>May All your Christmas Wishes Come True!!</p> <h1>December 2024</h1> <p>Activities are subject to change</p> 			

December

Assisted Living Calendar

2024



Sunday	Monday	Tuesday	Wednesday	Thursday	Friday	Saturday
1 9:00 Lutheran Church on Television 2:00 Music with Curt and Linda	2 9:30 Chair Yoga 2:00 Popcorn and a movie	3 9:30 Coffee and Reminisce 2:30 Women of Faith meeting	4 9:30 Coffee and conversation 2:00 Cash BINGO	5 9:30 Chair Yoga 2:00 Coffee and conversation	6 9:30 Chair Yoga 2:00 Church with Pastor Peck	7 9:30 Coffee and reminisce 2:00 Cash BINGO
8 9:00 Lutheran Church on Television 2:00 Tim the Music Man	9 9:30 Chair Yoga 2:00 Library Talks w/ Annette	10 9:30 Coffee and Reminisce 2:00 Word Search and coffee 6:30 Sing A Long with the Mennonites	11 9:30 Coffee and conversation 2:00 Cash BINGO	12 9:30 Chair Yoga 1:30 Sing a long with Joyce and Peggy- snacks to follow	13 9:30 Chair Yoga 1:30 Church w/ Pastor Post	14 9:30-11:30 Goodie Walk at the Nursing Home 2:00 Cash BINGO
15 9:00 Lutheran Church on Television 2:00 Coffee and conversation	16 9:30 Chair Yoga 4:30 Go see Christmas Lights in West Union	17 9:30 Coffee and reminisce 2:00 Christmas Craft	18 Hearing Aide Clinic 10:15 Mass @ NH 1030-12 BINGO Store Tenant Meeting at Lunch 2:00 Cash BINGO	19 9:30 Chair Yoga 2:00 Nail Care	20 9:30 Chair Yoga 2:00 Resident Christmas Party at NH reading of 12 days of Christmas	21 9:30 Coffee and reminisce 2:00 Cash BINGO
22 9:00 Lutheran Church on Television 2:00 Baking with Sandy	23 9:30 Chair Yoga 2:00 Monthly Birthday Party	24 9:30 Coffee and conversation 2:00 Christmas Party	25 Merry Christmas 9:30 Coffee and conversation 2:00 Cash BINGO 	26 9:30 Coffee and Reminisce 2:00 Beer and Dips	27 9:30 Chair Yoga 2:00 Church w/ Pastor Smith	28 9:30 Coffee and reminisce 2:00 Cash BINGO
29 9:00 Lutheran Church on Television 2:00 Coffee and conversation	30 9:30 Chair Yoga 2:00 Pink Squirrels and Grasshoppers	31 9:30 Coffee and conversation 2:00 Dave Pogenklass @ NH 				

Birthday's:
12/14 Madeline Burns





December

Maple Memory Lane

2024



Sunday	Monday	Tuesday	Wednesday	Thursday	Friday	Saturday
1 10:00 Coffee and conversation 2:00 Curt and Linda	2 10:00 Walking Club 2:00 BINGO	3 10:00 Coffee and conversation 2:00 Movie and Popcorn	4 10:00 Walking Club 4:00 Coffee and conversation	5 10:00 Walking Club 3:00 Watercoloring	6 10:00 Walking Club 2:00 Church with Pastor Peck at NH	7 10:00 Walking Club 4:00 Hot Coco and reminisce
8 10:00 Coffee and conversation 2:00 Tim the Music Man @NH	9 10:00 Walking Club 2:00 BINGO	10 10:00 Coffee and conversation 3:00 Christmas Movie and popcorn	11 10:00 Coffee and conversation 4:00 Fireside Reminisce	12 10:00 Walking Club 2:00 BINGO	13 10:00 Walking Club 2:00 Church w/ Pastor Post @ NH	14 9:30- 11:30 Goodie Walk at NH 3:00 Puzzles
15 10:00 Coffee and conversation 4:00 Adult Coloring	16 10:00 Walking Club 2:00 BINGO	17 10:00 Coffee and conversation 3:00 Christmas Craft	18 Hearing Aide Clinic 10:00 Mass @NH 4:00 Fireside Reminisce	19 10:00 Coffee and conversation 3:00 Nail Care	20 10:00 Walking Club 2:00 Resident Christmas Party @NH	21 10:00 Walking Club 4:00 Seated Balloon Volleyball
22 10:00 Coffee and conversation 4:00 Adult Coloring	23 10:00 Coffee and conversation 2:00 Christmas Party	24 10:00 Walking Club 3:00 Monthly Birthday Party	25 Merry Christmas 10:00 Coffee and Conversation	26 10:00 Coffee and conversation 4:00 Hot Apple Cider and Chats	27 10:00 Walking Club 2:00 Church w/ Pastor Smith	28 10:00 Walking Club 4:00 Movie and popcorn
29 10:00 Coffee and conversation 4:00 Puzzles	30 10:00 Walking Club 3:00 Nail Care	31 10:00 Coffee and conversation 1:30 Dave Pogenklass at NH				

Birthday's:
12/12 James Tatro





Maple Crest

MANOR | THE MAPLES & MAPLE MEMORY LANE

100 Bolger Drive

Fayette, Iowa 52142

Phone: 563.425.3336

Fax: 563.425.3512



Making Life Easier:

Third Wednesday of every month FREE On-Site hearing clinic:

Call Maple Crest for an appointment. 563-425-3336

Monday-Friday Meals on Wheels:

We deliver meals to your door! Please contact Maple Crest if you would like more information or to get on our delivery route. Must reside within Fayette city limits.



Maple Crest Campus

Follow Us



maplecrestmanor.com